



# ALVA'S INSTITUTE OF ENGINEERING AND TECHNOLOGY

Shobhavana Campus, Mijar, Moodbidri – 574 225

Phone: 08258-262725 Fax: 08258-262726

ACADEMIC YEAR 2014-15

## FEEDBACK ANALYSIS REPORT

### FACULTY FEEDBACK ANALYSIS-2014-15

■ STRONGLY AGREE  
 ■ AGREE  
 ■ NEUTRAL  
 ■ DISAGREE  
 ■ STRONGLY DISAGREE

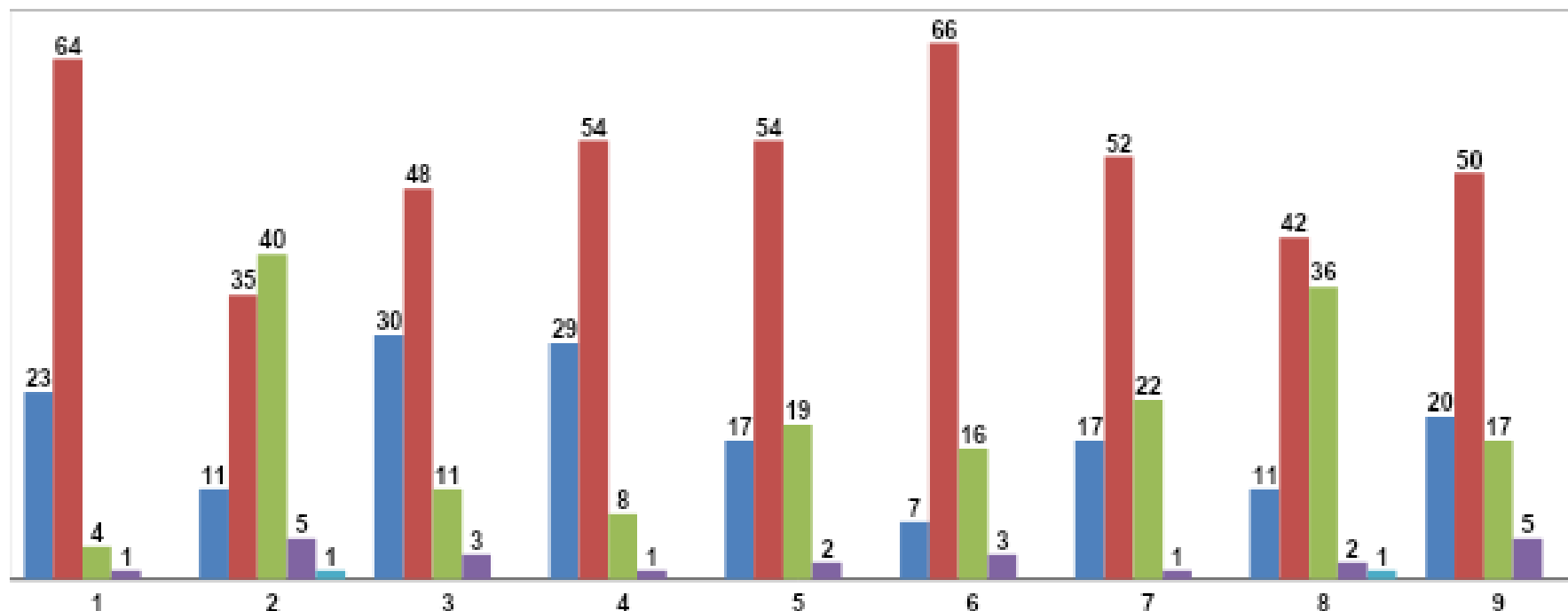

**CHART 1. FACULTY FEEDBACK ANALYSIS**

| Sl. No | Comments                |
|--------|-------------------------|
| 1.     | Syllabus was good       |
| 2.     | Syllabus is comfortable |



# ALVA'S INSTITUTE OF ENGINEERING AND TECHNOLOGY

Shobhavana Campus, Mijar, Moodbidri – 574 225

Phone: 08258-262725 Fax: 08258-262726

**ACADEMIC YEAR 2014-15**

## **FEEDBACK ANALYSIS REPORT**

|     |   |
|-----|---|
| 3.  | Practical components required   |
| 4.  | Required to meet current trends   |
| 5.  | Students require industrial visit to gain more practical knowledge  |
| 6.  | Need more practical components.   |
| 7.  | Well knowledgeable  |
| 8.  | Experimental learning required.   |
| 9.  | Well satisfied  |
| 10. | Communication skills required   |
| 11. | Good.   |
| 12. | Syllabus is comfortable from student's point of view.   |
| 13. | As we observed students are not comfortable with the concepts of curve tracing  |
| 14. | As we observed students are not comfortable are not comfortable with the concepts of curve tracing  |
| 15. | Certification should be encouraged.   |
| 16. | Online courses should be introduced.  |
| 17. | Open elective should included   |
| 18. | Internship should be included   |
| 19. | Internship should be encouraged   |
| 20. | Include mini projects in curriculum   |
| 21. | More FDP should be conducted  |
| 22. | Assignment should be given more weightage   |
| 23. | CBSC Scheme can be introduced   |
| 24. | Syllabus is too vast to complete within prescribed time by VTU  |
| 25. | Updated syllabus is required as per the industry  |
| 26. | Mechanical Vibration subject can be merged with DOM subject   |
| 27. | Control Engineering subject can be shifted to 7 <sup>th</sup> sem   |
| 28. | The subject material science and metallurgy is a fundamental subject. Hence theory related to fundamental tools such as metallurgical microscope/scanning electron microscope/ Transmission electron microscope is essential. |
| 29. | Good  |



# ALVA'S INSTITUTE OF ENGINEERING AND TECHNOLOGY

Shobhavana Campus, Mijar, Moodbidri – 574 225

Phone: 08258-262725 Fax: 08258-262726

**ACADEMIC YEAR 2014-15**

## **FEEDBACK ANALYSIS REPORT**

|     |  |
|-----|--|
| 30. | Subject have good syllabus and which is really applicable in industry needs.   |
| 31. | Add more number of practical sessions to address the coding skills.  |
| 32. | Include more industry oriented courses.  |
| 33. | Update the syllabus to match the contemporary practices such as outcome based education, choice based credit system effectively.           |
| 34. | Include more project to each course  |
| 35. | Syllabus should be updated as per the industry needs, new courses like python, Data Science, Big data analytics, IOT should be introduced. |
| 36. | Industry oriented subjects are required to add in syllabus   |
| 37. | Required syllabus based on company specific language   |
| 38. | Certification courses of java , python should be conducted   |
| 39. | Needs to introduce industry oriented subjects like AI, Python etc. Programming Language to be compared before 4 <sup>th</sup> sem.         |
| 40. | Syllabus should be updated   |
| 41. | Innovative program has to be introduced in Programming Language.   |
| 42. | Course objectives and outcomes were not mentioned in the syllabus.   |
| 43. | Company specific training should be done.  |